Historic, Archive Document

Do not assume content reflects current scientific knowledge, policies, or practices.

MUSKOGEE GREENHOUSE COMPANY

PRICE LIST

GROWERS & PROPAGATORS
OF

EVERGREENS
& SHRUBS

MUSKOGEE OKLAHOMA

HENRY BRESSER & SONS
1700-1900 LOCUST STREET

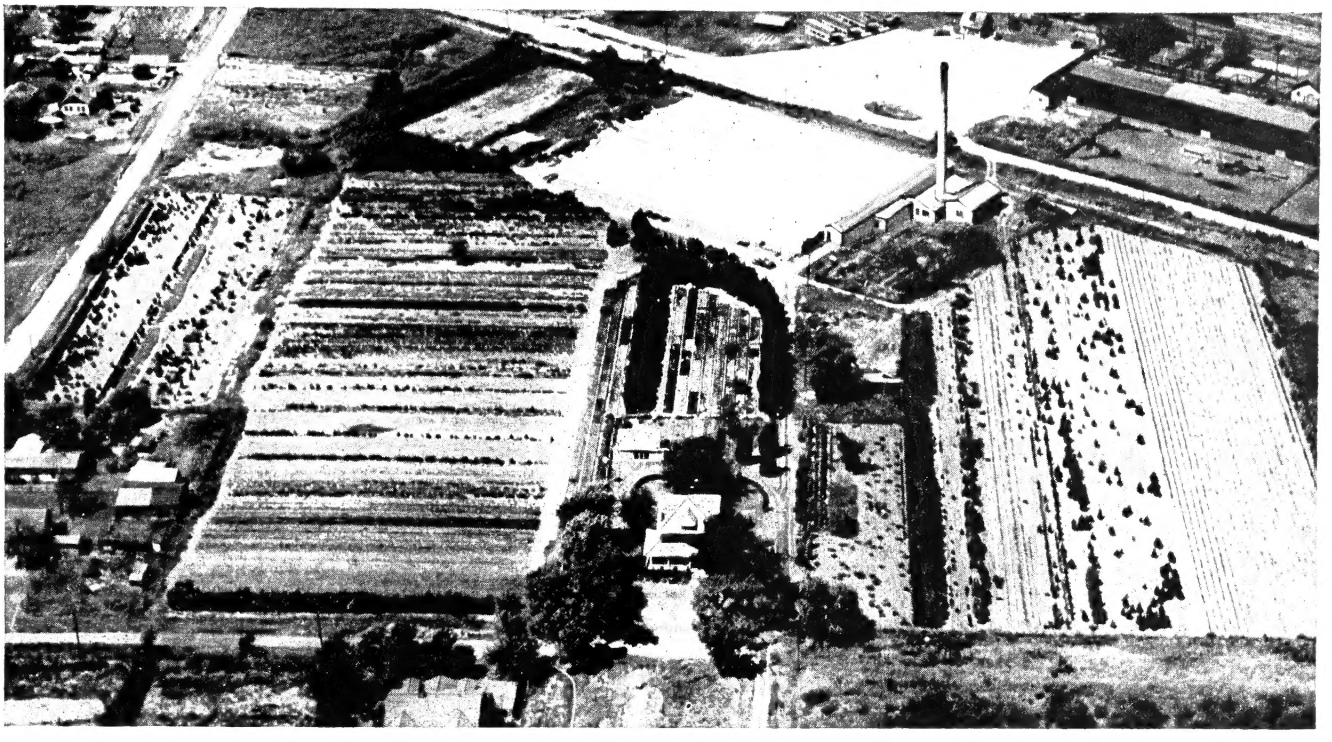

MUSKOGEE GREENHOUSE CO., MUSKOGEE, OKLA.

Airplane view of our plant at 1700-1800 Locust St.

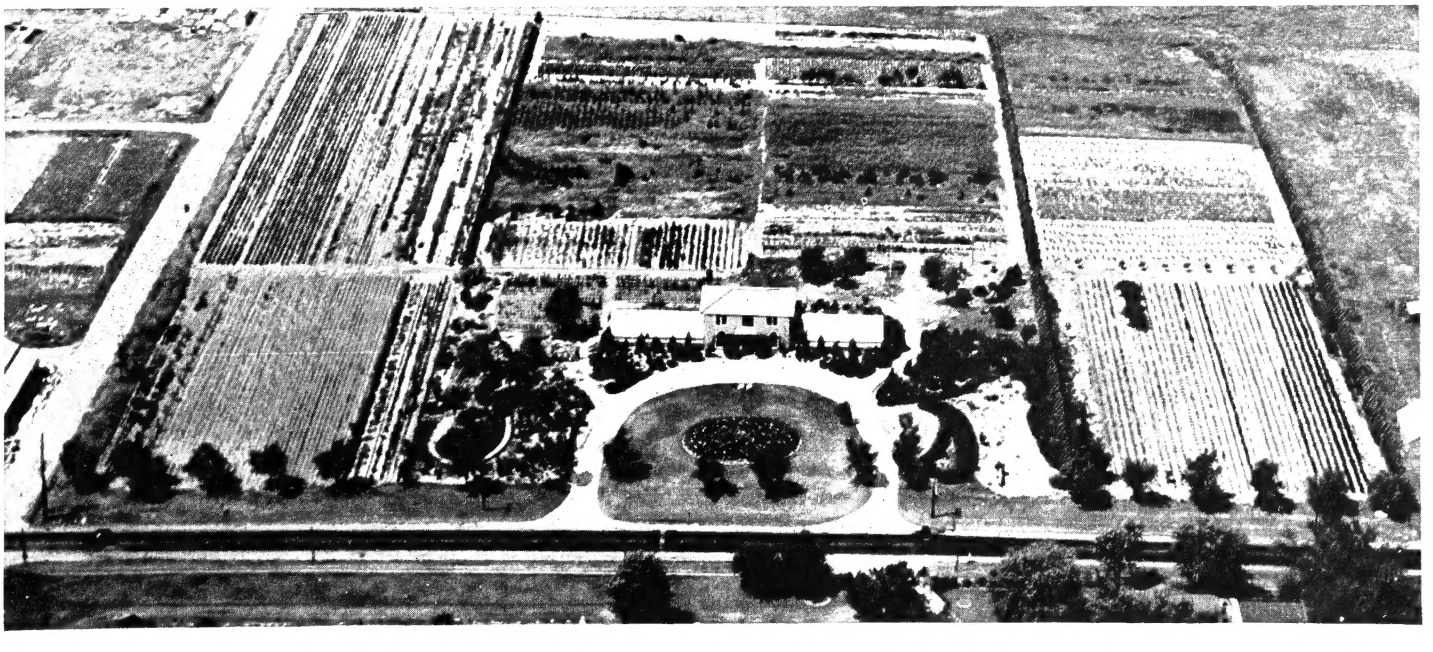

BRESSER'S LANDSCAPE NURSERY AND GREENHOUSE
MUSKOGEE, OKLA.

Airplane View of Our Plant at 1425 York St. on Highways 62 and 69

TERMS AND CONDITIONS OF SALE

TERMS: 2% discount for payment in 10 days from date of invoice. Accounts due first of second month following date of invoice. These terms are offered to those with established credit; otherwise cash, security, or satisfactory references. C.O.D. orders must be accompanied by one-fourth cash.

3% discount will be given if check accompanies order.

PRICES: This list cancels all previous lists. Quotations are subject to change without notice.

SHIPPING: Please give shipping instructions whether by freight, truck or express and route. If no instructions are given we will forward to the best of our judgment, without assuming responsibility. All goods travel at the purchaser's risk and expense.

LIABILITY AND NON-WARRANTY: All quotations are for immediate acceptance and subject to stock being sold. All bookings are without liability to us should injury befall stock from frost,hail,fire or other cause beyond our control, and subject to the standard form Non-Warranty Clause which reads: "We give no warranty, express or implied, as to description, quality, productiveness, or any other matter, of any nursery stock, seeds or bulbs we sell." However, if any nursery stock, etc., proves untrue to the description under which it is sold, we hold ourselves in readiness on proper proof to replace all such nursery stock, etc., that may prove otherwise, or refund the amount paid, but we shall in no case be liable for any sum greater than the amount originally received for said nursery stock.

MUSKOGEE GREENHOUSE COMPANY

HENRY BRESSER & SONS

1700-1900 LOCUST STREET

MUSKOGEE, OKLAHOMA

TELEPHONE 695.

EVERGREENS

All conifers listed have been at least twice transplanted, and root-pruned. They are dug with a firm ball and securely burlapped at prices quoted.

	SIZE	EACH	EACH PER 10	EACH PER 100
BIOTA ORIENTALIS AUREA CONSPICUA (Goldspire Arborvitae) A broad pyramidal golden tree, formal in shape, reaching a height of eight to ten feet, very hardy.				
B&B ..	8-10'	3.00	2.50	
BIOTA ORIENTALIS AUREA NANA (Berckman's Golden Arborvitae) Dwarf, compact, almost globular, foliage yellowish-green, tipped pure gold in Spring.				
B&B ..	15-18"	.75	.65	.60
B&B ..	18-24"	1.00	.90	.85
BIOTA ORIENTALIS PYRAMIDALIS (Baker's Hybrid Arborvitae) Compact, pyramidal, with bright green foliage.				
B&B ..	18-24"	.50	.45	.40
B&B ..	24-30"	.60	.55	.50
B&B ..	30-36"	.70	.65	.60
BIOTA ORIENTALIS BONITA (Bonita Arborvitae) Dwarf, globe-shaped, dark green. Suited for use in urns.				
B&B ..	18-24"	.75	.65	.60
CEDRUS ATLANTICA (Atlas Cedar) Graceful erect tree with blue-gray foliage. Beautiful specimen tree.				
B&B ..	2-3'	1.75		
B&B ..	3-4'	2.00		
CEDRUS DEODARA (Deodar or Himalayan Cedar) Graceful of habit. Attractive silvery-green foliage. Beautiful specimen tree.				
B&B ..	2-3'	1.50	1.35	
B&B ..	3-4'	2.25	2.40	
CUPRESSUS ARIZONICA (Arizona Cypress) A tree of bold upright habit of growth, and one which thrives in poor soil and under adverse conditions. Foliage is of silvery-gray. Grafted on an understock which makes it as easy to move as any Biota.				
B&B ..	24-30"	.75	.70	.65
B&B ..	30-36"	.90	.85	.80
CUPRESSUS ARIZONICA COMPACTA (Arizona Cypress Compact) More compact than the above. Brilliant green broad body.				
B&B ..	24-30"	.75	.70	.65
B&B ..	30-36"	.90	.85	.80
B&B ..	3-4'	1.35	1.25	

	SIZE	EACH	EACH PER 10	EACH PER 100

JUNIPERUS CHINENSIS ALBO-VARIEGATA (White-leaf Chinese Juniper) A close, compact, upright grower with white variegated tips which appear throughout the tree.

B&B ..	15-18"	.80	.75	.70
B&B ..	18-24"	1.00	.90	.80
B&B ..	2-3'	1.35	1.25	1.15
B&B ..	3-4'	1.50	1.40	1.25

JUNIPERUS CHINENSIS COLUMNARIS BLUE (Chinese Columnar Blue) Rapid growing, erect Juniper with handsome blue-green foliage. Tall and narrow.

B&B ..	2-3'	1.15	1.10	1.00
B&B ..	3-4'	1.50	1.40	1.35
B&B ..	4-5'	2.00	1.90	1.85
B&B ..	5-6'	2.50	2.40	2.35

JUNIPERUS CHINENSIS COLUMNARIS GREEN (Chinese Columnar Green) Very hardy, green foliage.

B&B ..	3-4'	1.25	1.15	1.00
B&B ..	4-5'	1.75	1.65	1.50
B&B ..	5-6'	2.25	2.15	

JUNIPERUS CHINENSIS PFITZERIANA (Pfitzer Juniper) One of our best evergreens. Spreading habit of growth. The most widely used Juniper in Landscaping.

BR ..	10-12"	.25	.20	.15
B&B ..	12-15"	.75	.65	.60
B&B ..	15-18"	.90	.85	.75
B&B ..	18-24"	1.10	1.00	.90
B&B ..	24-30"	1.60	1.45	1.35
B&B ..	30-36"	2.35	2.25	2.00
B&B ..	3-4'	3.00	2.90	
B&B ..	4-5'	5.00	4.75	

JUNIPERUS CHINENSIS SYLVESTRIS (Sylvester Juniper) Often called Reeves Juniper. A very unique pyramidal type splendidly adapted for Southern and Southwestern planting owing to the fact that it will withstand heat and dry conditions without damage or loss of coloring. But it will also withstand cold and is entirely suitable for use in colder sections of the country.

B&B ..	18-24"	.75	.70	.60
B&B ..	2-3'	.90	.80	.75
B&B ..	3-4'	1.25	1.15	

JUNIPERUS COMMUNIS ASHFORDI (Ashford's Juniper) Open, loose grower, branched at groundline. Fine silvery-green foliage, deepening to purple shades during the Fall. Responds readily to shearing.

B&B ..	18-24"	.50	.45	.40
B&B ..	24-30"	1.00	.90	.85
B&B ..	30-36"	1.35	1.25	1.15

	SIZE	EACH	EACH PER 10	EACH PER 100
JUNIPERUS COMMUNIS COLUMNARIS KIYONOI (Kiyono Juniper) New, used for medium height columnar effects. Does not sunburn.				
B&B ..	2-3'	1.00	.90	.80
B&B ..	3-4'	1.35	1.25	1.15
JUNIPERUS COMMUNIS DEPRESSA PLUMOSA (Andorra Juniper) Grows close to the ground, but the tips of the branches lift up not to exceed a height of eighteen inches. Its dense mat of foliage is deep green in Summer, changing to a rich purple bronze in the Winter.				
B&B ..	18-24"	.90	.80	.70
B&B ..	24-30"	1.10	1.00	.90
JUNIPERUS COMMUNIS DEPRESSA VASE-SHAPE (Vase-Shape Juniper) New, symmetrically vase-shaped. Does not burn.				
B&B ..	18-24"	.90	.80	
B&B ..	2-3'	1.00	.90	
(Specimens)- B&B ..	3-4'	1.35	1.25	
JUNIPERUS COMMUNIS HIBERNICA FASTIGIATA (Irish Juniper) Tall, narrow column of dense bluish-green foliage.				
B&B ..	18-24"	.65	.55	.45
B&B ..	24-30"	.90	.75	.60
B&B ..	30-36"	1.10	1.00	.90
B&B ..	3-4'	1.25	1.20	1.10
B&B ..	4-5'	1.60	1.50	1.40
JUNIPERUS EXCELSA DENSA GLAUCA (Greek Juniper) Compact, conical, with bluish-green, prickly foliage.				
B&B ..	18-24"	.95	.85	.75
B&B ..	24-30"	1.25	1.10	1.00
B&B ..	30-36"	1.50	1.35	1.25
JUNIPERUS EXCELSA STRICTA (Spiny Greek Juniper) Very dense in growth, and a glaucous foliage.				
B&B ..	10-12"	.50	.45	.40
B&B ..	12-15"	.60	.55	.50
B&B ..	15-18"	.75	.65	.60
B&B ..	18-24"	.95	.90	.85
B&B ..	24-30"	1.25	1.10	1.00
B&B ..	30-36"	1.50	1.45	1.35
(Specimens)- B&B ..	5-6'	5.00	4.50	
JUNIPERUS JAPONICA PROCUMBENS (Japanese Juniper) Wide spreading, creeping stems, bluish-green.				
B&B ..	18-24"	1.25	1.10	1.00
B&B ..	24-30"	1.50	1.40	1.20

	SIZE	EACH	EACH PER 10	EACH PER 100

JUNIPERUS SABINA (Savin Juniper) Good green foliage with spreading habit.

B&B ..	12-15"	.50	.45	.40
B&B ..	15-18"	.85	.70	.60
B&B ..	18-24"	1.10	.90	.80
B&B ..	24-30"	1.25	1.10	1.00

JUNIPERUS SABINA TAMARISCIFOLIA (Tamarix-Leaved Savin Juniper) It is more of a low, spreading shrub than the true Savin Juniper, and has very fine needles.

B&B ..	12-15"	.80	.75	.70
B&B ..	15-18"	.90	.85	.80
B&B ..	18-24"	1.25	1.15	1.10

JUNIPERUS SABINA VON EHRON (Von Ehron Juniper) Good green foliage. More loose and open than Sabina, but much heavier grower.

B&B ..	2-3'	1.15	1.00	
B&B ..	3-4'	1.25	1.15	

JUNIPERUS SCOPULORUM HILLI (Hill's Silver Juniper) Silvery-blue, compact pyramidal growth. One of the finest trees we have.

B&B ..	18-24"	1.50	1.40	
B&B ..	2-3'	2.00	1.75	
B&B ..	3-4'	2.50	2.25	

JUNIPERUS SQUAMATA MEYERI (Meyer or Fishtail Juniper) A silvery-blue thick, heavily foliaged, odd unevenly growing Juniper, especially good for rock gardens or other important positions. Partial shade.

B&B ..	12-15"	1.00	.90	

JUNIPERUS VIRGINIANA (Red Cedar, Southern Type) Foliage dense green in Spring, darkening to a rich bronze in Winter. A compact, pyramidal tree of great hardiness.

B&B ..	3-4'	1.00	.90	.85
B&B ..	4-5'	1.25	1.15	1.00
B&B ..	5-6'	1.60	1.50	

JUNIPERUS VIRGINIANA (Platte River Red Cedar) Similar to above.

B&B ..	2-3'	.85	.80	.75
B&B ..	3-4'	1.00	.90	.85

JUNIPERUS VIRGINIANA BRESSER'S (Bresser's Red Cedar) An improved Platte River Cedar. Tall pyramidal in growth, rather glaucous during Summer.

B&B ..	2-3'	.85	.80	.75
B&B ..	3-4'	1.00	.90	.85
B&B ..	4-5'	1.25	1.15	1.00

	SIZE	EACH	EACH PER 10	EACH PER 100
JUNIPERUS VIRGINIANA CANNARTI (Cannart Red Cedar) One of the most beautiful Junipers. Tall and pyramidal in growth, and a dark green foliage.				
B&B ..	18-24"	1.00	.90	
B&B ..	24-30"	1.25	1.15	
B&B ..	30-36"	1.75	1.65	
B&B ..	3-4'	2.25	2.00	
B&B ..	4-5'	2.75	2.50	
JUNIPERUS VIRGINIANA PYRAMIDIFORMIA HILLI (Hill's Dundee Juniper) Tall, compact, narrow, pyramidal grower, with blue-gray foliage, becoming purplish-bronze in Winter.				
B&B ..	18-24"	.90	.85	.75
B&B ..	24-30"	1.15	1.10	1.00
B&B ..	30-36"	1.40	1.35	1.25
B&B ..	3-4'	1.75	1.65	1.50
JUNIPERUS VIRGINIANA SMITHI (Smith Red Cedar) An outstanding green form well worth giving a prominent position in a planting.				
B&B ..	2-3'	1.15	1.00	
B&B ..	3-4'	1.35	1.25	
PINUS NIGRA (Austrian Pine) Sturdy symmetrical tree, attaining great height. Needles long, rich, glossy.				
B&B ..	24-30"	1.40	1.35	
B&B ..	30-36"	1.75	1.65	

BROADLEAVED EVERGREENS

All Broadleaved Evergreens are Balled-and-Burlapped as we think this the most satisfactory method.

	SIZE	EACH	EACH PER 10	EACH PER 100
EUONYMUS JAPONICUS (Japanese Euonymus) Upright, dense grower, with shining oval leaves. Stands shearing.				
B&B ..	15-18"	.50	.40	
EUONYMUS PATENS (Seiboldi)--SPREADING EUONYMUS. Upright grower, glossy-green foliage covered with scarlet seed pods in Fall.				
B&B ..	12-18"	.45	.40	.35
B&B ..	18-24"	.60	.55	.50
B&B ..	24-30"	.70	.65	.60
EUONYMUS RADICANS COLORATA (Winter-creeper) A broad leaf evergreen of low compact growth, and very heavy rich green foliage.				
B&B ..	12-18"	.40	.35	.30
B&B ..	18-24"	.50	.45	.40
ILEX CORNUTA (Chinese Horned Holly) A shrub-form showy holly with very dark green glossy, spiny leaves.				
B&B ..	15-18"	1.50	1.35	
B&B ..	18-24"	2.00	1.75	
ILEX OPACA (American Holly) The beautiful native tree. Attractive dark green spined leaves. Red berries in Winter.				
B&B ..	2-3'	1.50	1.35	
B&B ..	3-4'	1.75	1.50	
ILEX VOMITORIA (Yaupon Holly) Tree or shrub with compact habit with stiff horizontal branches, small oval leaves of a good gray-green color. Covered with bright scarlet berries.				
B&B ..	18-24"	.90	.85	.75
LAVENDULA VERA (True Lavender) Low, bushy, herb-like plant with aromatic foliage.				
B&B ..	6-12"	.35	.30	.25
B&B ..	12-18"	.50	.45	.40
LIGUSTRUM LUCIDUM COMPACTA (Waxleaf Privet) Thick, wax-like, dark green foliage. Dense grower.				
B&B ..	12-18"	.50	.40	.35
MAGNOLIA GRANDIFLORA (Southern Magnolia) Magnificent specimen tree with big glossy green leaves and large fragrant white flowers.				
(2½" Pots)-..	6-8"	.15		.12
B&B ..	18-24"	.75	.70	.60

	SIZE	EACH	EACH PER 10	EACH PER 100
NANDINA DOMESTICA (Nandina, Heavenly Bamboo) One of our favorite shrubs. Foliage finely cut, varying from dark green to shades of copper and red. Large clusters of bright red berries in the Winter.				
B&B ..	9-12"	.30	.25	.20
B&B ..	12-15"	.35	.30	.25
B&B ..	15-18"	.65	.60	.50
B&B ..	18-24"	1.00	.90	.80
B&B ..	24-30"	1.25	1.15	1.00
B&B ..	30-36"	1.50	1.40	1.25
B&B ..	3-4'	1.75	1.65	1.50
SANTOLINA CHAMAECYPARISSUS INCANA (Lavender Cotton) Grayish herb much used for low borders.				
B&B ..	6-8"	.35	.30	.25
YUCCA FILAMENTOSA (Common Yucca) Creamy white flowers. Rosettes of spiked leaves.				
B&B ..	18-24"	.40	.35	

DECIDUOUS SHRUBS AND TREES

	SIZE	EACH	PER 10	PER 100
BERBERIS THUNBERGI (Japanese Barberry) Brilliant Fall foliage is followed by persistent scarlet berries.				
	18-24"	.15	1.20	10.00
	24-30"	.18	1.50	12.00
BERBERIS THUNBERGI ATROPURPUREA (Red-Leaf Japanese Barberry) Brilliant red foliage of early Spring fades to bronze-red throughout the Summer.				
	18-24"	.25	2.25	20.00
	24-30"	.30	2.75	24.00
BUDDLEIA CHARMING (Pink Butterfly Bush) The new pink butterfly bush. Unusually large compact spikes of deep pink blooms throughout the Summer.				
	Medium - 2 Yr.	.15	1.25	10.00
BUDDLEIA HARTWEGI. Bright Lavender flowers.				
	Medium - 2 Yr.	.15	1.25	10.00
BUDDLEIA ILE de FRANCE (Ile de France Butterfly Bush) Beautiful flowers of dark claret-purple. Vigorous and free flowering.				
	Medium - 2 Yr.	.15	1.25	10.00
CERCIS CANADENSIS (American Redbud) Native large shrub or small tree, producing a mass of rosy-pink flowers in early Spring. One of the loveliest early Spring-flowering trees.				
	3-4'	.25	2.00	18.00
	4-5'	.30	2.75	25.00
	5-6'	.40	3.75	35.00
	6-8'	.65	6.00	50.00
	8-10'	1.00	9.00	75.00
CERCIS CHINENSIS (Chinese Redbud) Dwarf shrub producing pink flowers. For use where the more familiar American is too large.				
	3-4'	.30	2.50	
CYDONIA JAPONICA (Japanese Quince) Dark Red only. Our variety blooms late and therefore avoids the late freezes. A sure bloomer.				
	18-24"	.17	1.50	12.00
	2-3'	.20	1.75	15.00
	3-4'	.35	3.00	
DEUTZIA SCABRA (Deutzia Pride of Rochester) Flowers are large double white.				
	3-4'	.17	1.50	12.50
	4-5'	.22	2.00	17.50

	SIZE	EACH	PER 10	PER 100
EUONYMUS ALATUS (Winged Euonymus) This shrub causes much comment each autumn for its unbelievable brilliance of foliage.	3-4'	1.50	12.50	
FORSYTHIA SPECTABILIS (Showy Border Forsythia) Hardiest of all Forsythias. Most free-flowering and popular variety.	3-4'	.20	1.80	15.00
HIBISCUS SYRIACUS (Althea) A favorite shrub used in mass or background planting.				
Wm. R. Smith, Single, Large White,	2-3'	.17	1.50	12.50
Boule de Feu, Purplish-red, Double,	3-4'	.17	1.50	12.50
HYDRANGEA PANICULATA GRANDIFLORA (Peegee Hydrangea) Cone-shaped white blooms. Very showy.	18-24"	.22	2.00	17.50
HYDRANGEA HORTENSIS (Hydrangea French Hybrid) We recommend slight protection in colder sections of the country. Grow in light shade. We advise mixing one pound aluminum sulphate to ten square feet - making 3 or 4 applications in order to bring out the marvelous blue color.	4" Pots	.35	3.00	25.00
KERRIA JAPONICA FLORE-PLENO (Double Kerria) Green-branched, upright shrub with attractive fine cut leaves, and yellow globe-shaped flowers.				
	(Heavy) - 2-3'	.40	3.50	30.00
	(Heavy) - 3-4'	.60	5.50	50.00
LAGERSTROEMIA INDICA (Crapemyrtle) Pink. Large, erect spreading shrub, making it one of the most wonderful Summer-blooming shrub of the South.				
	(Heavy) - 2-3'	.18	1.50	12.00
	(Heavy) - 3-4'	.25	2.00	18.00
MALUS IOENSIS PLENA (Bechtel's Flowering Crab) Dwarf growing. Very double pink flowers.				
	(Tree Form) - 5-6'	.75	6.00	
	(Tree Form) - 6-7'	1.00	7.50	
PHILADELPHUS GRANDIFLORUS (Mock Orange) Large flowering popular garden shrub, flowers resemble orange blossoms. Free flowering.	4-5'	.25	2.00	17.50

	SIZE	EACH	PER 10	PER 100
SPIREA BUMALDA ANTHONY WATERER (Dwarf Crimson Spirea) Free-blooming, dwarf shrub with flat heads of crimson flowers during the Summer.	18-24"	.17	1.50	12.50
SPIREA PRUNIFOLIA PLENA (Bridalwreath) The old fashioned Bridal-wreath with small double pure-white flowers covering the entire plant.	3-4'	.40	3.50	27.50
SPIREA THUNBERGI (Thunberg Spirea) Earliest blooming of all Spireas, covered by small single white flowers, foliage bright green and lacy.	18-24"	.15	1.25	10.00
	2-3'	.20	1.75	15.00
SPIREA VANHOUTTEI (Vanhoutte Spirea) One of the most popular Spireas. Covered in early Spring with clusters of white flowers.	2-3'	.13	1.00	7.00
	3-4'	.15	1.25	10.00
SYRINGA PERSIAN (Purple, Persian Lilac). BR ..	3-4'	.25	2.00	17.50
SYRINGA Vulgaris, Named Varieties (Hybrid French Lilacs)				
Alphonse Lavallee (Dble. Violet Blue) B&B ..	2-3'	.50	4.00	
B&B ..	3-4'	.60	5.00	
Belle De Nancy (Dble. White) B&B ..	4-5'	.60	5.00	
Chas. Tenth (Single Reddish Purple) B&B ..	3-4'	.60	5.00	
Hugo Koster (Single Pale Lilac) B&B ..	2-3'	.50	4.00	
B&B ..	3-4'	.60	5.00	
Michel Buchner (Dble. Lilac) B&B ..	2-3'	.50	4.00	
B&B ..	3-4'	.60	5.00	
Mirabeau (Single Reddish Purple) B&B ..	2-3'	.50	4.00	
B&B ..	3-4'	.60	5.00	
Montaigne (Dble. Lavender) B&B ..	4-5'	.60	5.00	

	SIZE	EACH	PER 10	PER 100
LILACS VULGARIS (Continued)				
Pascal (Single Lilac Blue)				
B&B ..	2-3'	.50	4.00	
B&B ..	3-4'	.60	5.00	
Pres. Grevy (Dble. Bright Blue)				
B&B ..	2-3'	.50	4.00	
B&B ..	3-4'	.60	5.00	
Pres. Viger (Dble. Blue)				
B&B ...	3-4'	.60	5.00	
Rene Jarry Desloges (Single Deep Blue)				
B&B ..	2-3'	.60	5.00	
WEIGELIA ROSEA (Rose Weigelia) Spring flowering shrub with bright rosy-pink trumpet shaped flowers.	3-4'	.25	2.00	17.50

- - - - - - 0 - - - - - -

VINES

	SIZE	EACH	PER 10	PER 100	PER 1000
HEDERA HELIX (English Ivy) (2 to 3 Plants to Pot)-	2½" Pot	.15	1.25	10.00	
HEDERA MERION BEAUTY (Merion Beauty Ivy) (2 Plants to Pot)-	2¼" Pot	.10	.75	6.00	
LONICERA HECKROTTI (Goldflame Honeysuckle) Everblooming.					
(Specimen)-B&B ..	2 Yr.	.50	4.50	40.00	
(Specimen)-B&B ..	3 Yr.	.60	5.50	50.00	
WISTERIA CHINENSIS WHITE (White Wisteria) (3 Yr. Heads)-B&B ..	3-4'Stems	2.25	21.50		

HEDGE PLANTS

LIGUSTRUM AMURENSE SOUTH (Amoor River South Privet)				
	18-24"		3.00	25.00
	2-3'		3.75	32.50
	3-4'		5.00	40.00

TREES

ULMUS PUMILA (Chinese Elm)				
	6-8'	.30	2.75	25.00
	8-10'	.45	4.00	35.00
	1¼-1½"	.65	6.00	50.00
	1½-2"	1.00	9.00	
	2-2½"	1.50	12.50	

HARDY PERENNIALS

These flowering plants will brighten your lawns, shrub borders and gardens, and may also be cut for house decorations.

GYPSOPHILA BRISTOL FAIRY (Baby's Breath) Grafted.				
B&B ..	2 Yr.	.50	4.50	
LYTHRUM ROSEUM SUPERBUM (Rose Loosestrife)		.35	3.00	20.00
PLUMBAGO LARPENTAE (Leadwort) (Field Grown)- ..	2 Yr.	.15		12.00

SPRING BULBS

	SIZE	EACH	PER 10	PER 100	PER 1000
CANNAS 2-3 Eye Divisions.					
City of Portland (Pink)				3.50	30.00
Eureka (White)				3.50	30.00
President (Red)				3.00	25.00
Rosea Gigantea (Rose)				3.00	25.00
Yellow King Humbert				3.00	25.00
CRINUM (Milk and Wine Lily) Flowers in large umbels, white with carmine stripe. (Strong Bulbs)-		.15	1.00	9.00	

- - - - -0- - - - -

- - -0- - -

[illegible]

[illegible]	[illegible]	[illegible]	[illegible]	[illegible]
[illegible]				
[illegible]		3.30		30.00
[illegible]		3.80		30.00
[illegible]		[illegible]		[illegible]
[illegible]		[illegible]		28.00
[illegible]		3.30		28.00
[illegible]		[illegible]		[illegible]
[illegible]		1.00		[illegible]